

FOURTH FLOOR PLAN

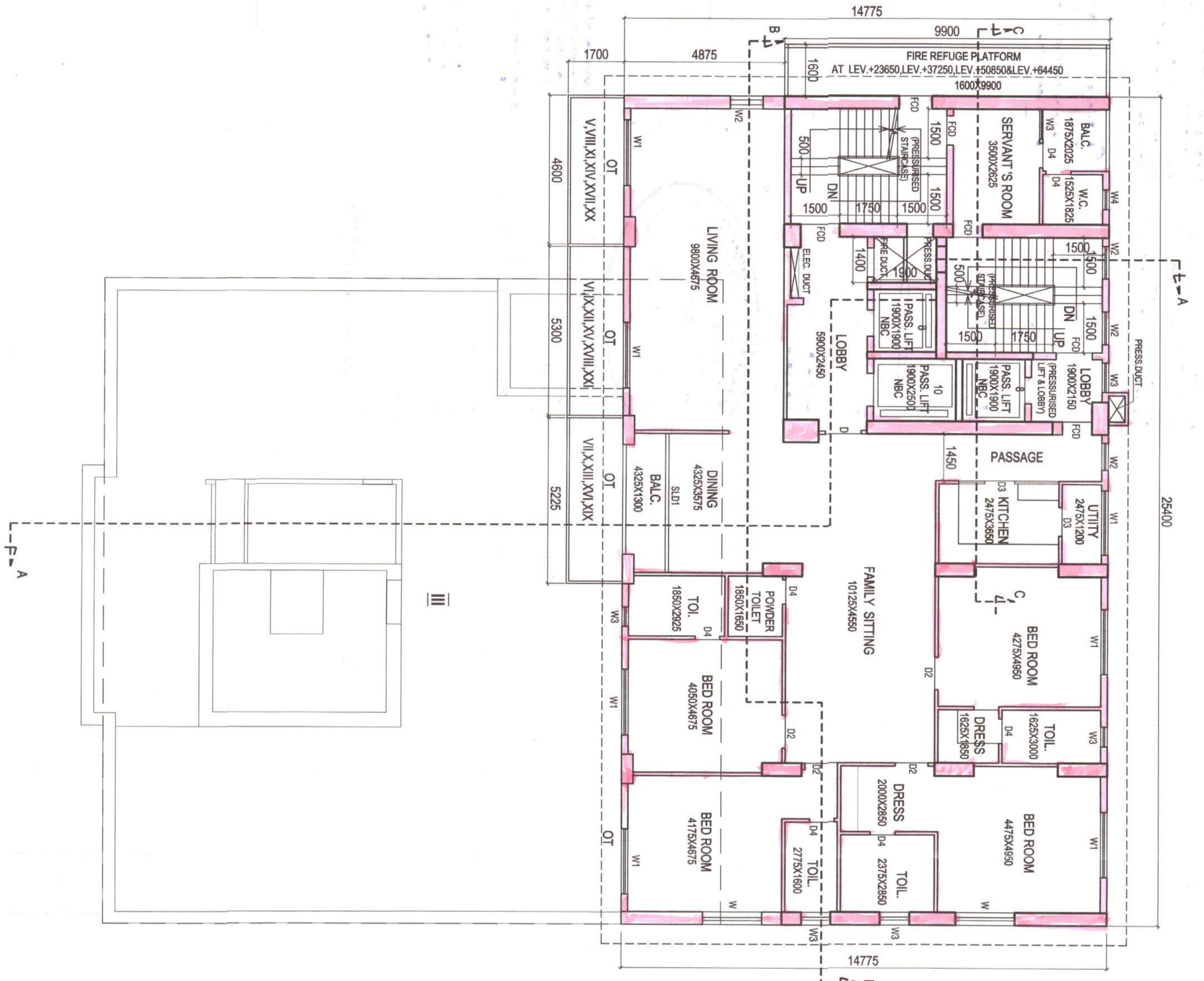

TYPICAL FLOOR PLAN (5TH TO 21ST FL.)

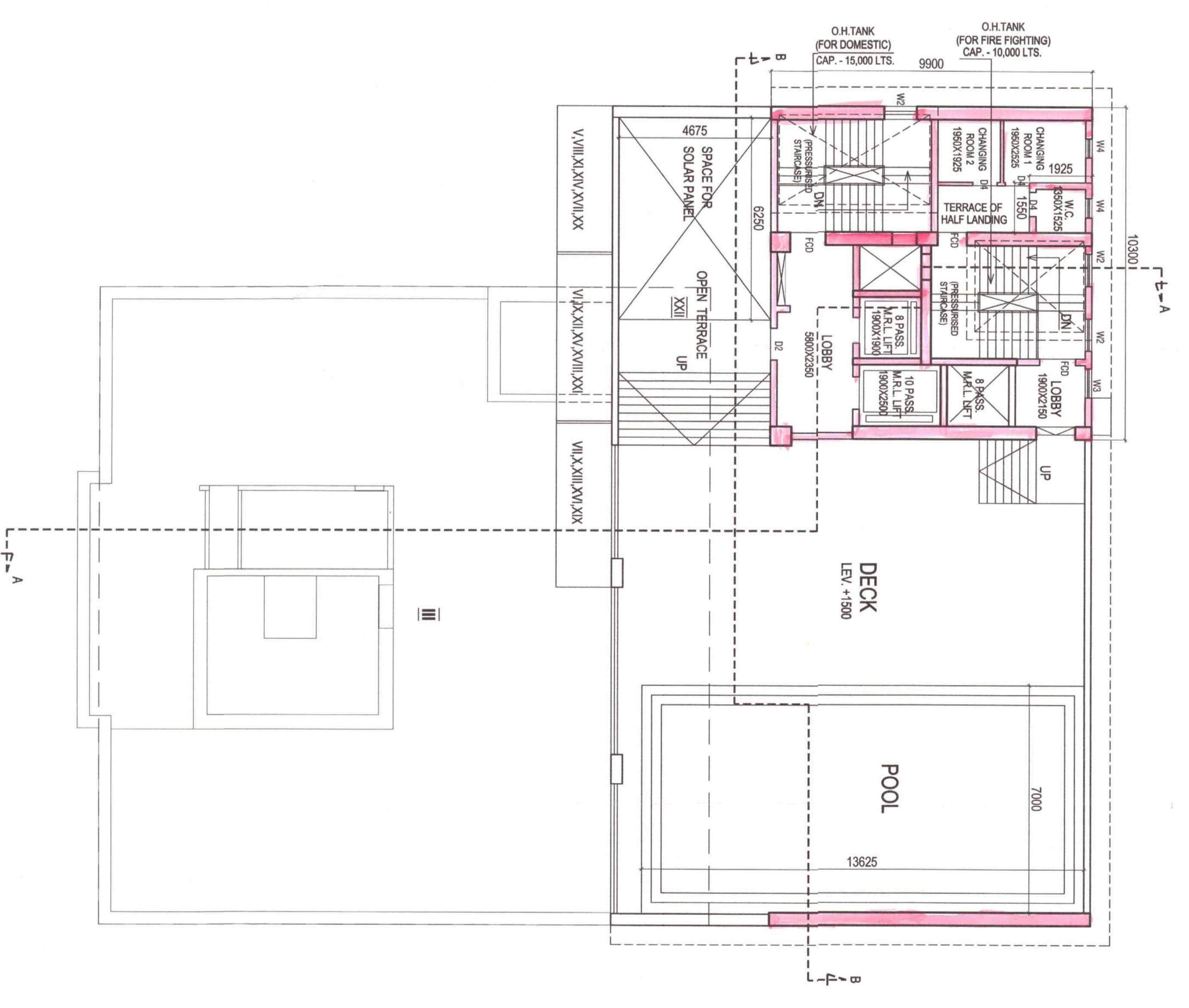

ROOF PLAN

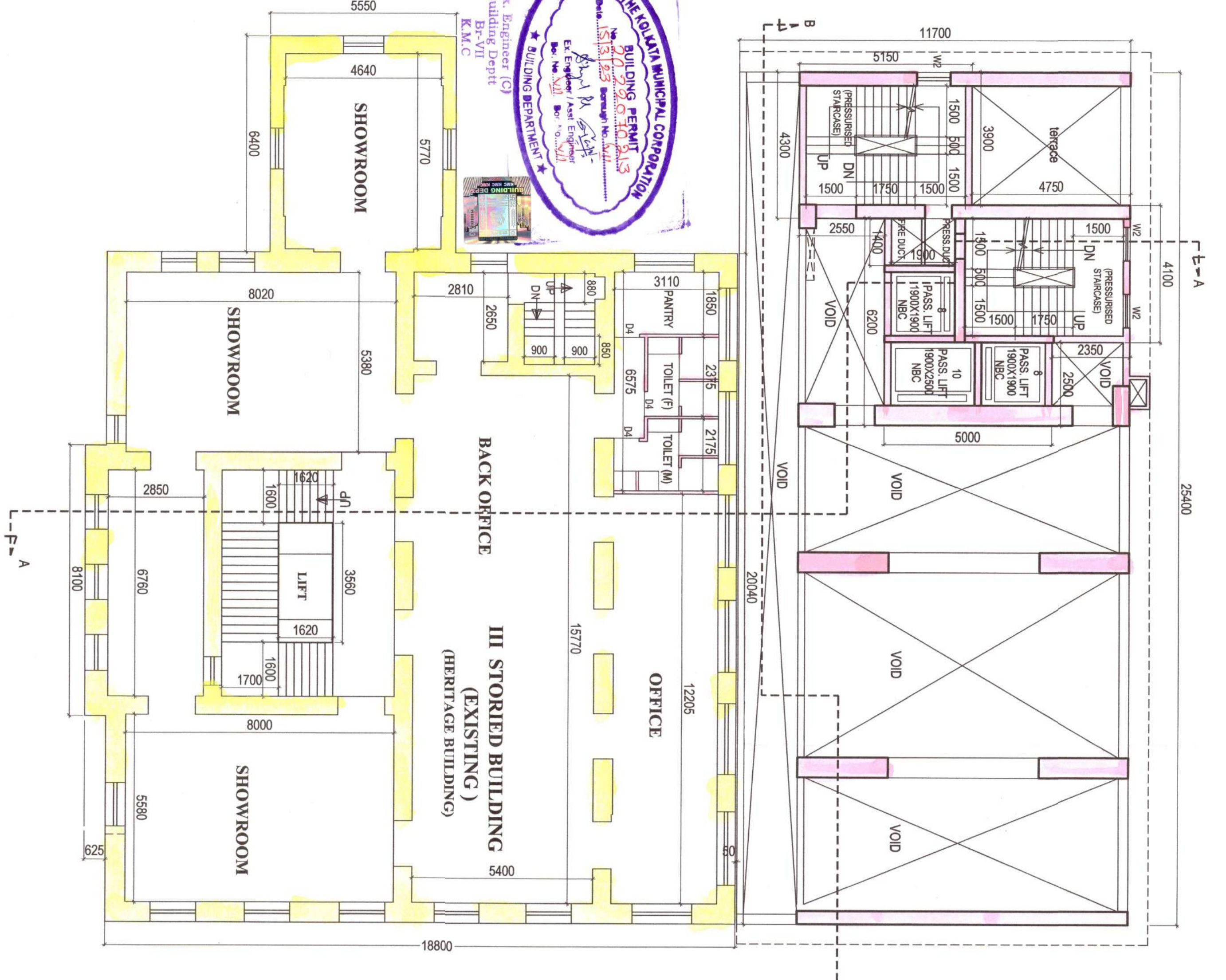

FIRST FLOOR PLAN

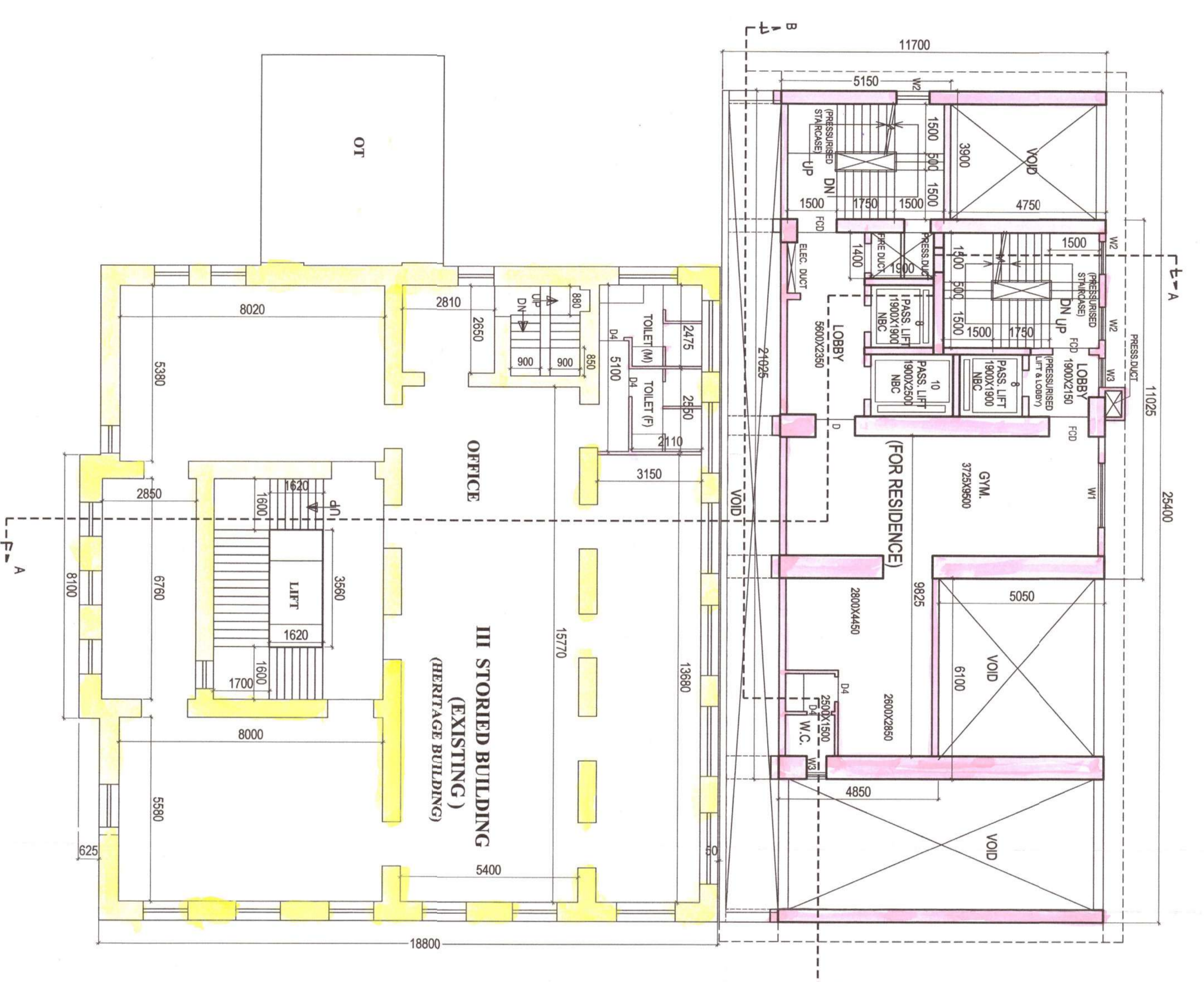

SECOND FLOOR PLAN

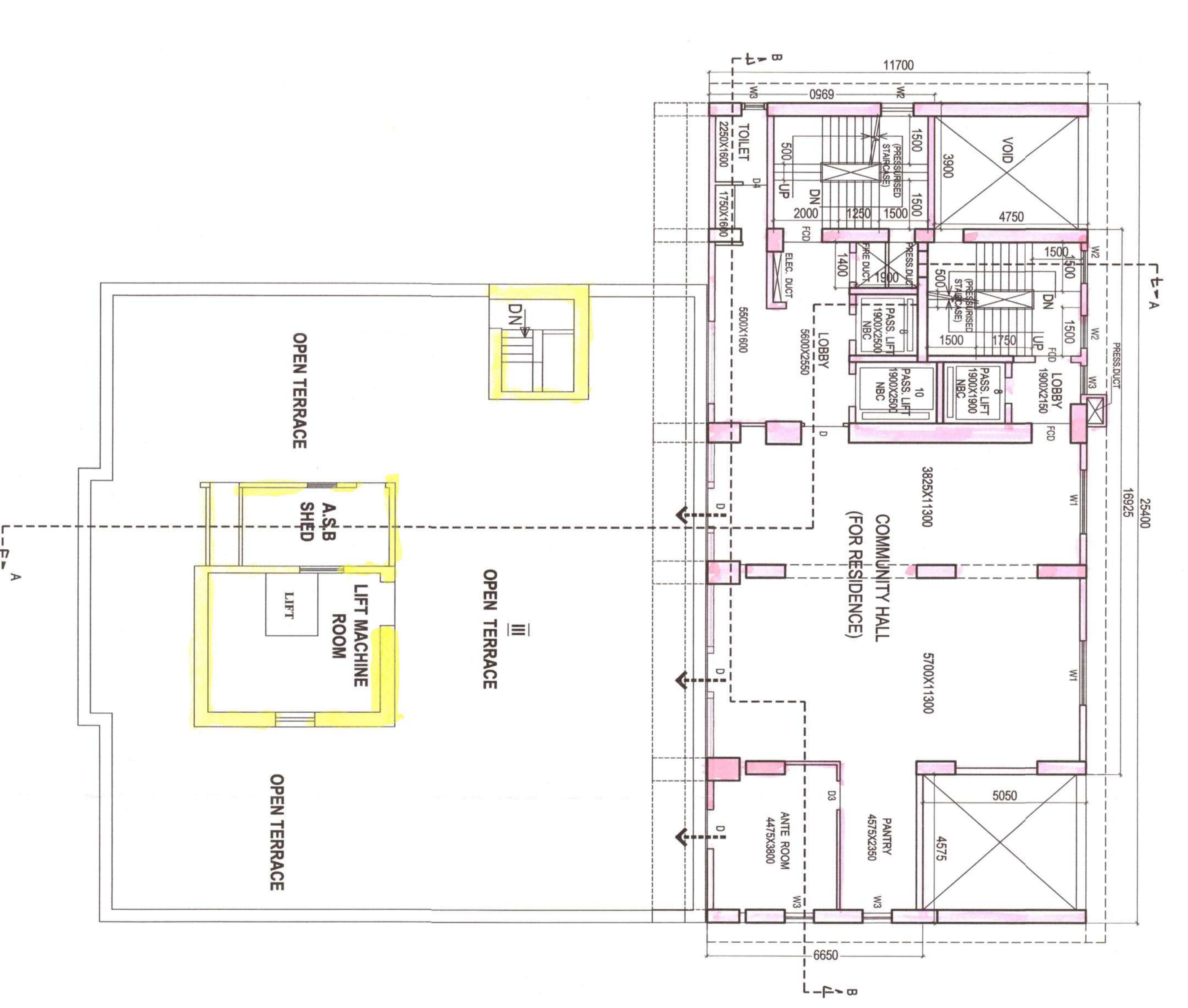

THIRD FLOOR PLAN

**SCHEDULE OF DOORS**

NO.	TYPE	SIZE	UNIT	REMARKS
1	1100 X 2100	2100	1	
2	1100 X 2100	2100	1	
3	1100 X 2100	2100	1	
4	1100 X 2100	2100	1	
5	1100 X 2100	2100	1	
6	1100 X 2100	2100	1	
7	1100 X 2100	2100	1	
8	1100 X 2100	2100	1	
9	1100 X 2100	2100	1	

**SCHEDULE OF WINDOWS**

NO.	TYPE	SIZE	UNIT	REMARKS
1	1100 X 2100	2100	1	
2	1100 X 2100	2100	1	
3	1100 X 2100	2100	1	
4	1100 X 2100	2100	1	
5	1100 X 2100	2100	1	
6	1100 X 2100	2100	1	
7	1100 X 2100	2100	1	
8	1100 X 2100	2100	1	
9	1100 X 2100	2100	1	

**DECLARATION OF OWNER**  
 I HEREBY DECLARE THAT THE ABOVE SCHEDULES ARE TRUE AND CORRECT AND I AM RESPONSIBLE FOR THE ACCURACY OF THE INFORMATION PROVIDED HEREIN.  
 DEBANKAR VANAYA PVT. LTD.  
 Director

**DECLARATION OF ARCHITECT**  
 I HEREBY DECLARE THAT THE ABOVE SCHEDULES ARE TRUE AND CORRECT AND I AM RESPONSIBLE FOR THE ACCURACY OF THE INFORMATION PROVIDED HEREIN.  
 DEBANKAR VANAYA PVT. LTD.  
 Director

**DECLARATION OF ARCHITECT**  
 I HEREBY DECLARE THAT THE ABOVE SCHEDULES ARE TRUE AND CORRECT AND I AM RESPONSIBLE FOR THE ACCURACY OF THE INFORMATION PROVIDED HEREIN.  
 DEBANKAR VANAYA PVT. LTD.  
 Director

**DECLARATION OF ARCHITECT**  
 I HEREBY DECLARE THAT THE ABOVE SCHEDULES ARE TRUE AND CORRECT AND I AM RESPONSIBLE FOR THE ACCURACY OF THE INFORMATION PROVIDED HEREIN.  
 DEBANKAR VANAYA PVT. LTD.  
 Director

**DECLARATION OF ARCHITECT**  
 I HEREBY DECLARE THAT THE ABOVE SCHEDULES ARE TRUE AND CORRECT AND I AM RESPONSIBLE FOR THE ACCURACY OF THE INFORMATION PROVIDED HEREIN.  
 DEBANKAR VANAYA PVT. LTD.  
 Director

**DECLARATION OF ARCHITECT**  
 I HEREBY DECLARE THAT THE ABOVE SCHEDULES ARE TRUE AND CORRECT AND I AM RESPONSIBLE FOR THE ACCURACY OF THE INFORMATION PROVIDED HEREIN.  
 DEBANKAR VANAYA PVT. LTD.  
 Director

**DECLARATION OF ARCHITECT**  
 I HEREBY DECLARE THAT THE ABOVE SCHEDULES ARE TRUE AND CORRECT AND I AM RESPONSIBLE FOR THE ACCURACY OF THE INFORMATION PROVIDED HEREIN.  
 DEBANKAR VANAYA PVT. LTD.  
 Director

**DECLARATION OF ARCHITECT**  
 I HEREBY DECLARE THAT THE ABOVE SCHEDULES ARE TRUE AND CORRECT AND I AM RESPONSIBLE FOR THE ACCURACY OF THE INFORMATION PROVIDED HEREIN.  
 DEBANKAR VANAYA PVT. LTD.  
 Director

**DECLARATION OF ARCHITECT**  
 I HEREBY DECLARE THAT THE ABOVE SCHEDULES ARE TRUE AND CORRECT AND I AM RESPONSIBLE FOR THE ACCURACY OF THE INFORMATION PROVIDED HEREIN.  
 DEBANKAR VANAYA PVT. LTD.  
 Director

**DECLARATION OF ARCHITECT**  
 I HEREBY DECLARE THAT THE ABOVE SCHEDULES ARE TRUE AND CORRECT AND I AM RESPONSIBLE FOR THE ACCURACY OF THE INFORMATION PROVIDED HEREIN.  
 DEBANKAR VANAYA PVT. LTD.  
 Director

**DECLARATION OF ARCHITECT**  
 I HEREBY DECLARE THAT THE ABOVE SCHEDULES ARE TRUE AND CORRECT AND I AM RESPONSIBLE FOR THE ACCURACY OF THE INFORMATION PROVIDED HEREIN.  
 DEBANKAR VANAYA PVT. LTD.  
 Director



Plan for Water Supply arrangement including SD (M.C. 26.01) and other details shall be submitted to the Engineering Department for review and approval before proceeding with the construction of the building. The validity of the water connection certificate is subject to the above conditions.

No rain water harvesting system shall be provided in buildings having floor area exceeding 500 sq. m. The rain water harvesting system should be designed and constructed in accordance with the provisions of the Maharashtra Rain Water Harvesting and Recharge Act, 2005 and the rules thereunder.

A suitable pump shall be provided for pumping rain water for the distribution of water in buildings having floor area exceeding 500 sq. m. The pump shall be designed and constructed in accordance with the provisions of the Maharashtra Rain Water Harvesting and Recharge Act, 2005 and the rules thereunder.

Special Flood Hazard Zone  
The building shall be designed and constructed in accordance with the provisions of the Maharashtra Rain Water Harvesting and Recharge Act, 2005 and the rules thereunder.

Approval of M.C. 26.01  
The building shall be designed and constructed in accordance with the provisions of the Maharashtra Rain Water Harvesting and Recharge Act, 2005 and the rules thereunder.

GREEN BUILDING  
The building shall be designed and constructed in accordance with the provisions of the Maharashtra Rain Water Harvesting and Recharge Act, 2005 and the rules thereunder.

RESIDENTIAL BUILDING  
The building shall be designed and constructed in accordance with the provisions of the Maharashtra Rain Water Harvesting and Recharge Act, 2005 and the rules thereunder.

CONSTRUCTION SITE SHALL BE MAINTAINED AT ALL TIMES TO PREVENT DUST AND TO PREVENT THE SPREAD OF CONTAMINATION TO ADJACENT AREAS. THE BUILDING MATERIALS SHALL BE STORED IN SUCH A MANNER AS TO PREVENT DUST AND TO PREVENT THE SPREAD OF CONTAMINATION TO ADJACENT AREAS.

APPROVED  
The building shall be designed and constructed in accordance with the provisions of the Maharashtra Rain Water Harvesting and Recharge Act, 2005 and the rules thereunder.

OFFICE OF THE EXECUTIVE ENGINEER  
BUILDING REGULATIONS  
DATE: 14/11/2023  
MUMBAI

